

HOBART

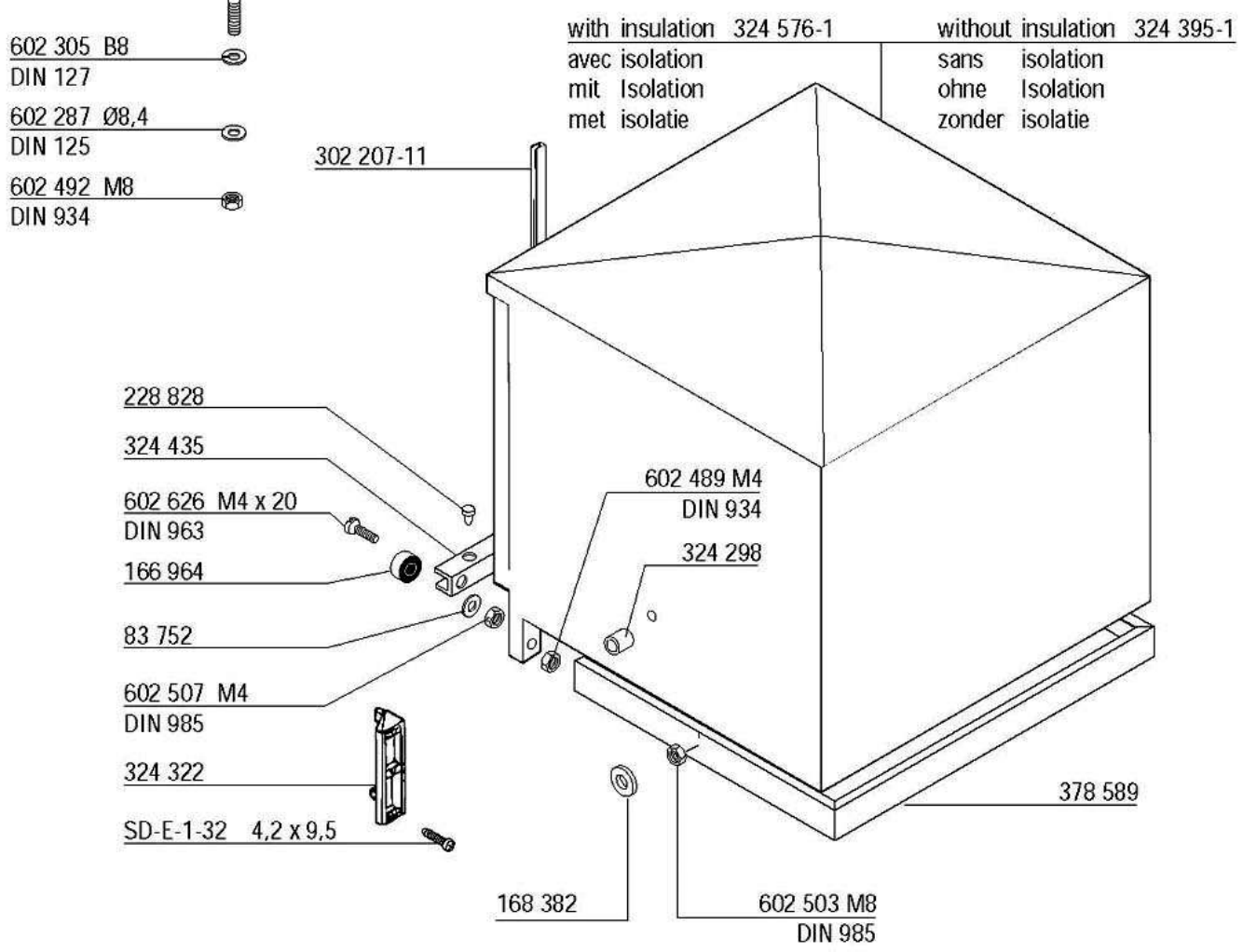

HX

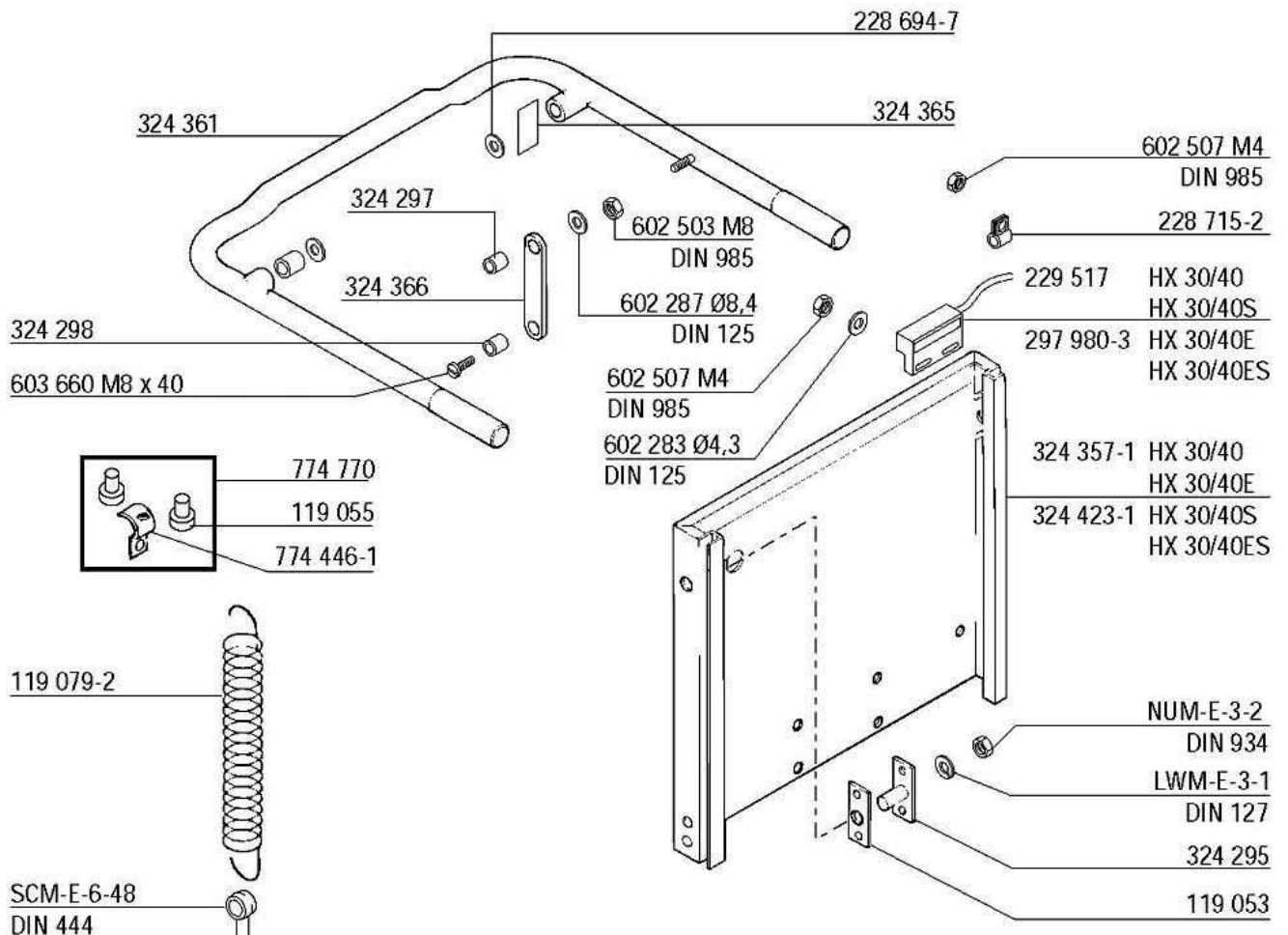

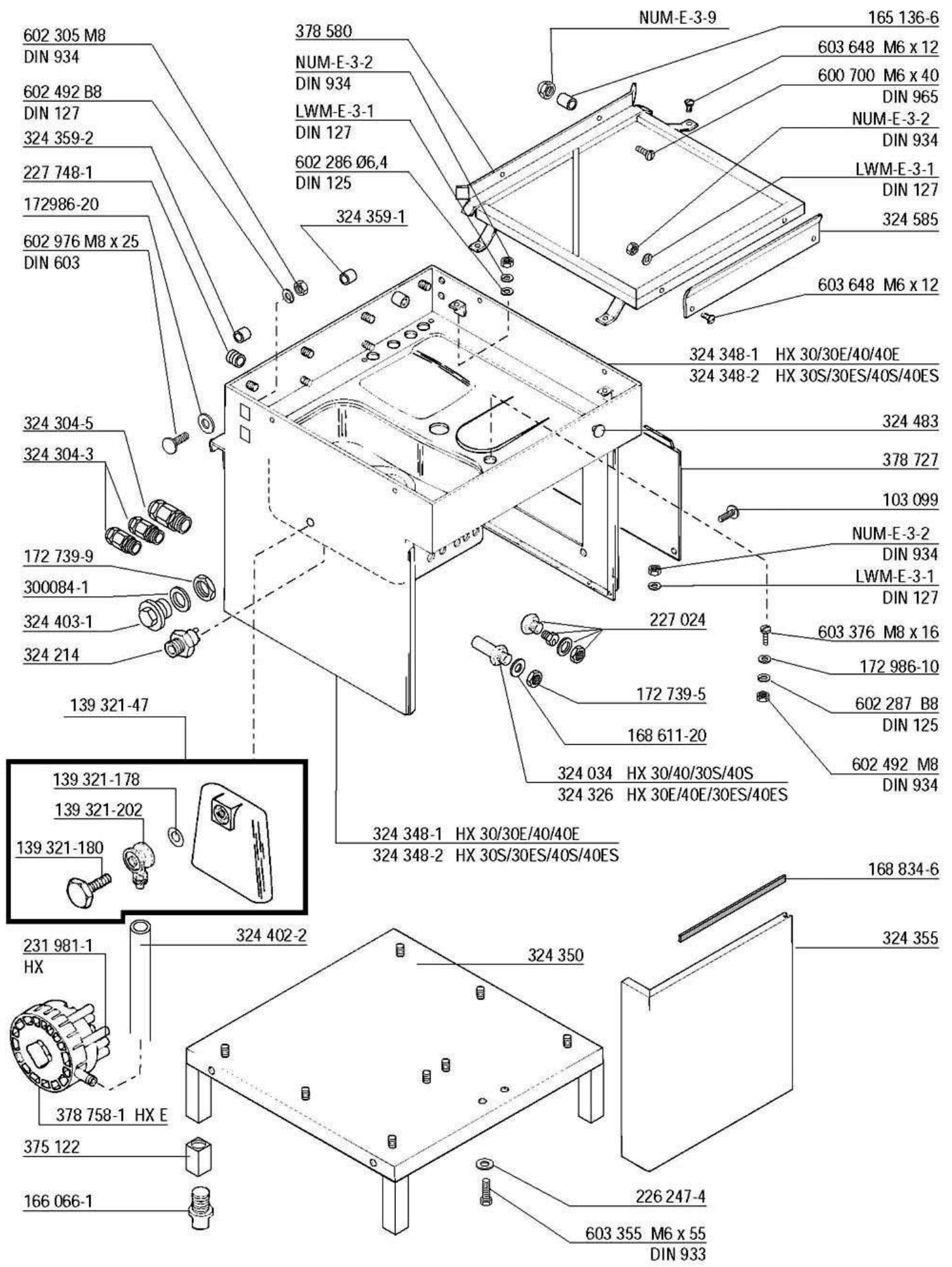

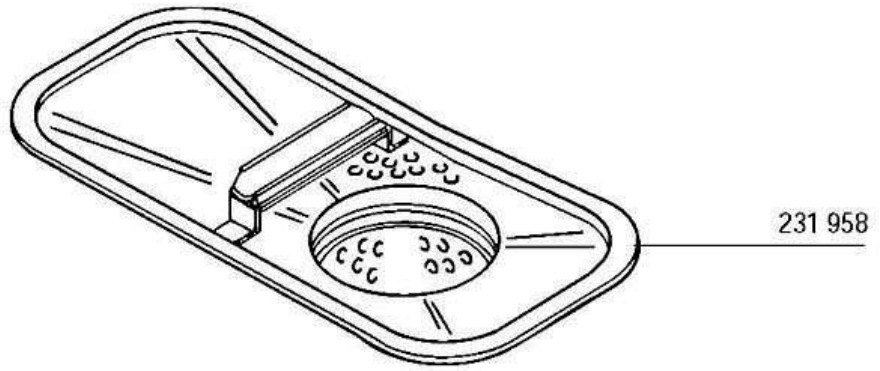

231 982-10 440 V 610 W
231 982-9 254 V 610 W

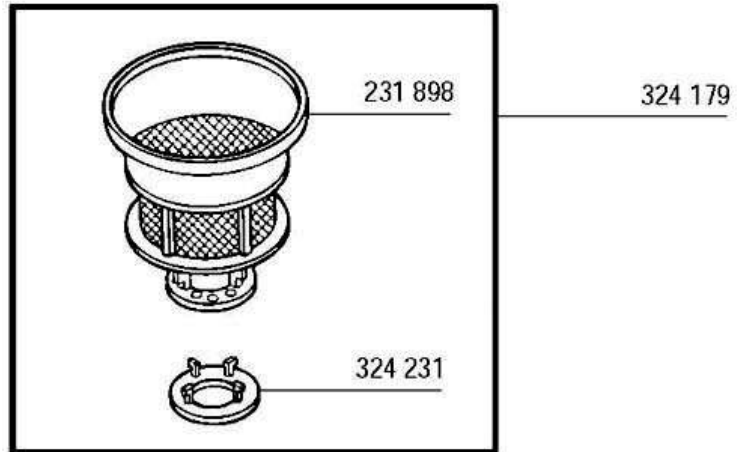

602 646 M3 x 10
DIN 84

602 294 B3
DIN 127

602 489 M4
DIN 934

602 308 B4
DIN 127

602 646 M3 x 10
DIN 84

602 294 B3
DIN 127

602 488 M3
DIN 934

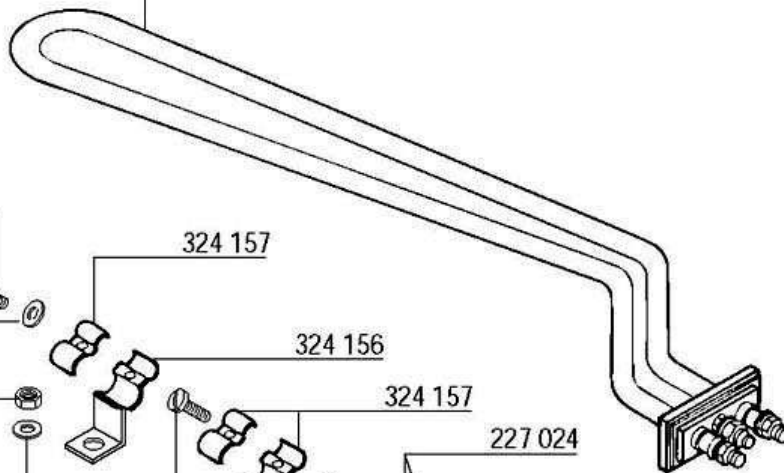

226 505 HX
227 879 HX E

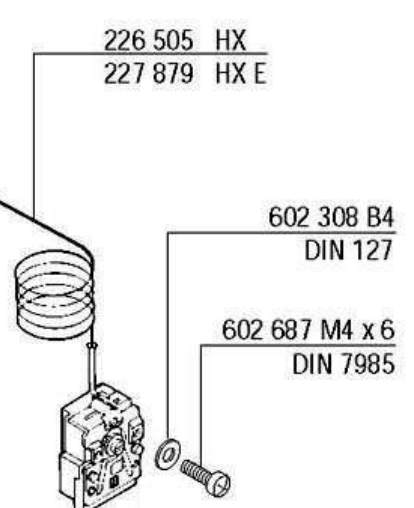

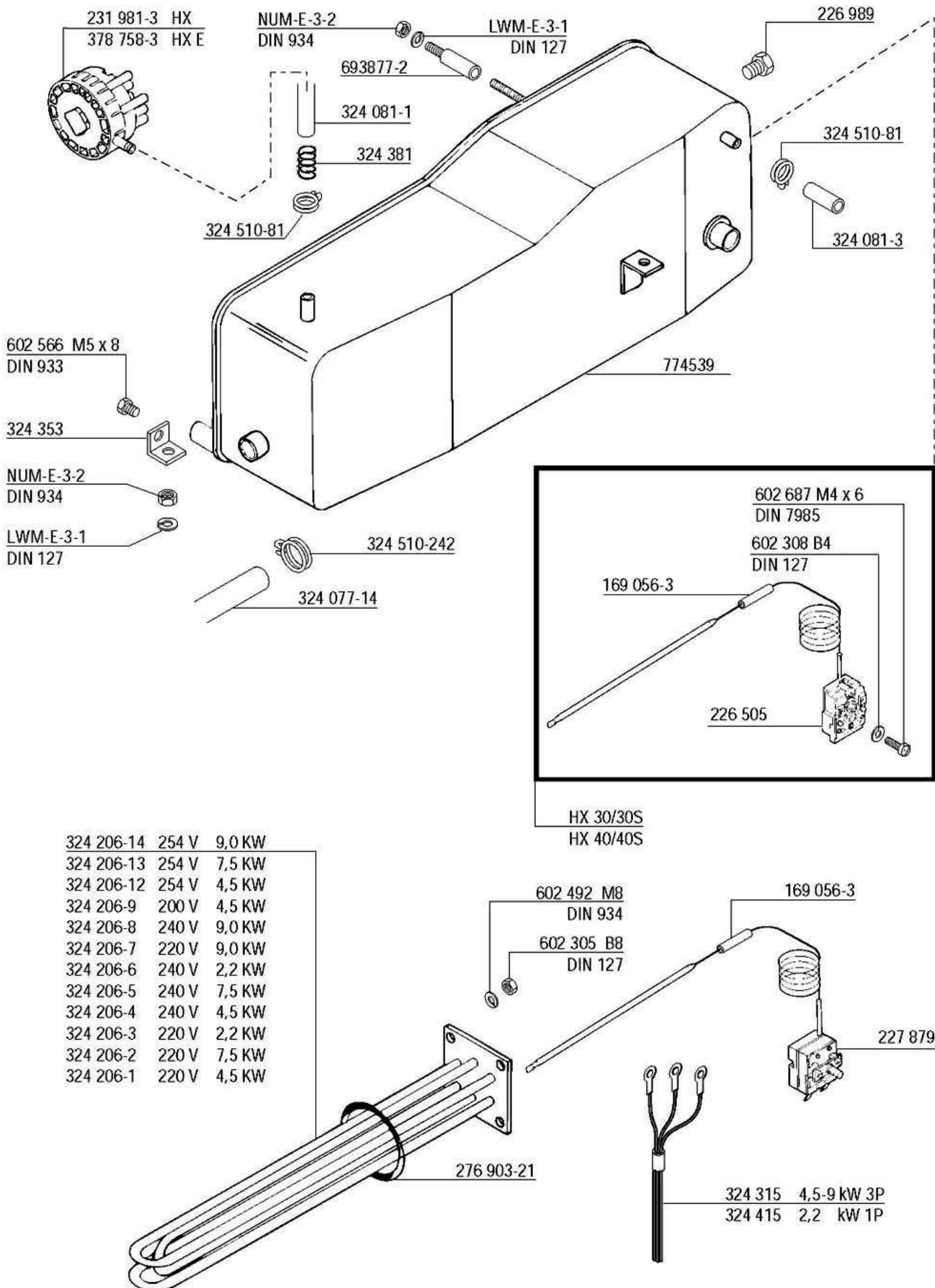

- 324646-1 (1.5 kw)
- 324646-2 (2.2 kw)
- 324646-3 (2.5 kw)
- 324646-4 (3.0 kw)

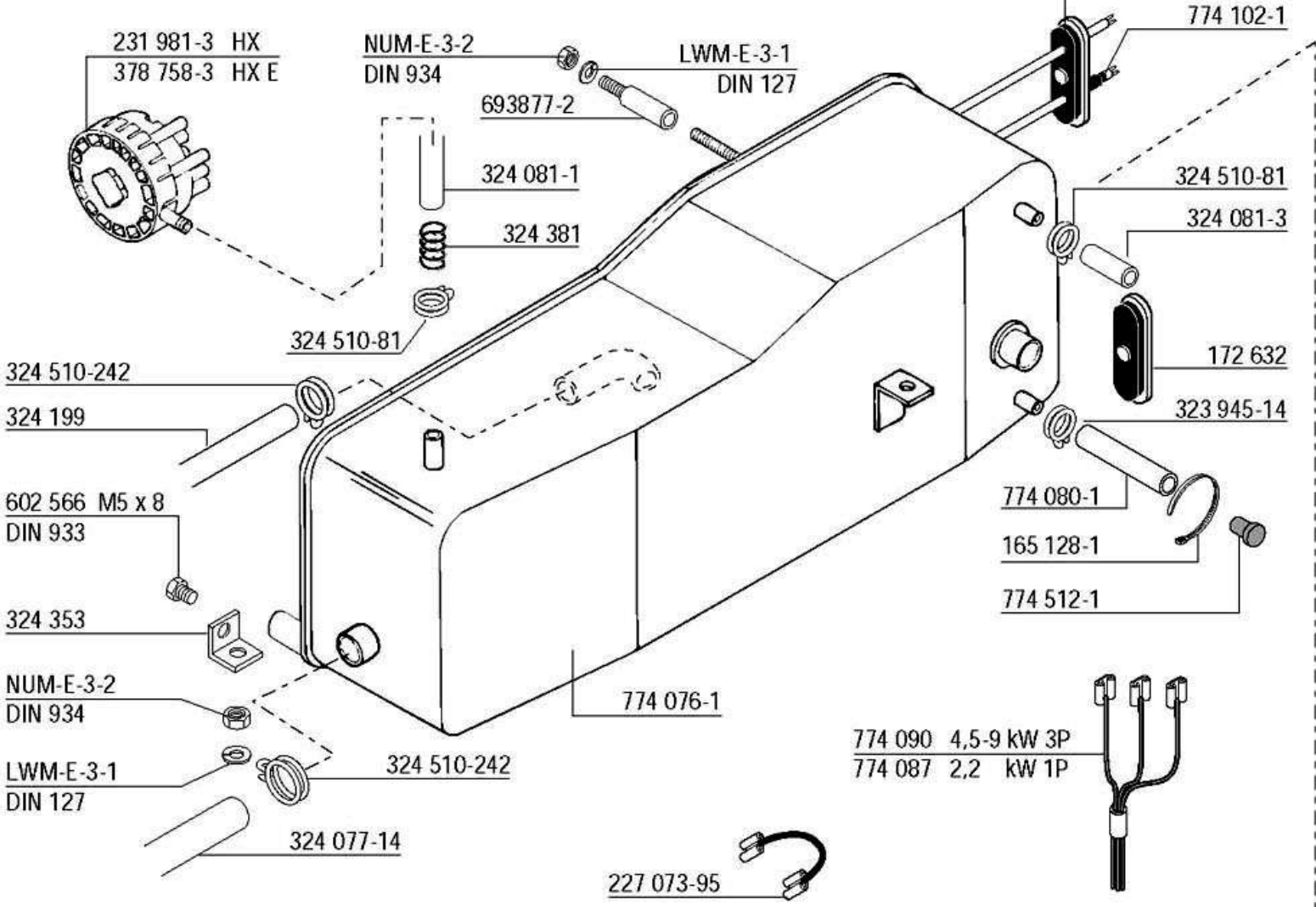

HX 30/30S
HX 40/40S

774 539	
Service kit	(heater) incl. items
Composition du kit	(chaudière) incl. pièces
Umbausatz	(Durchlauferhitzer) inkl. Teile
227 073-95	774 512-1
774 090	303 340-6
774 513-1	774 080-1
774 102-1	774 076-1
165 128-1	

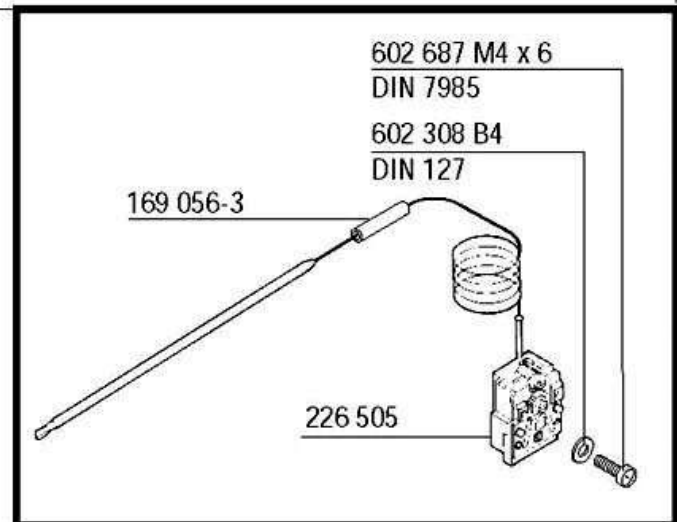

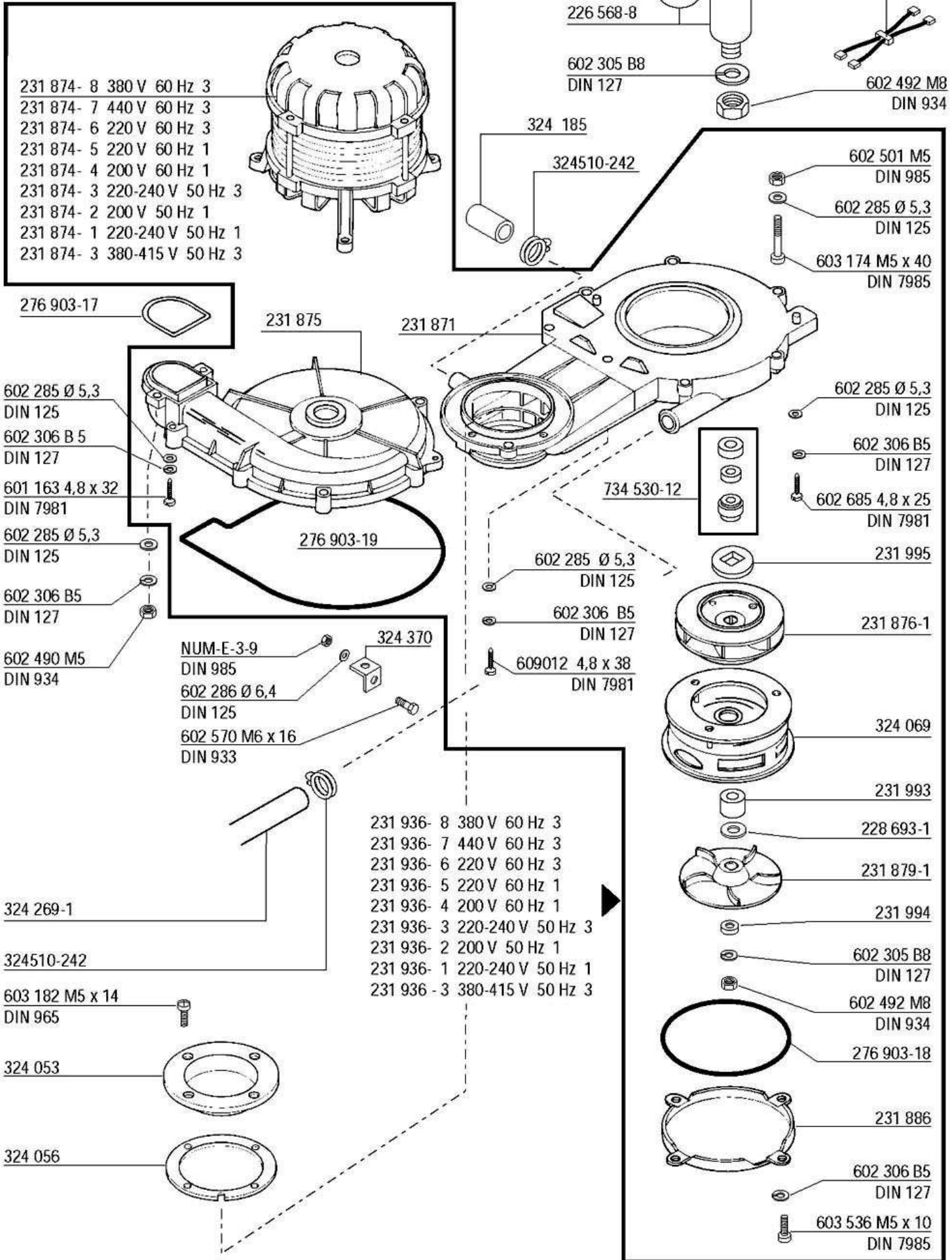

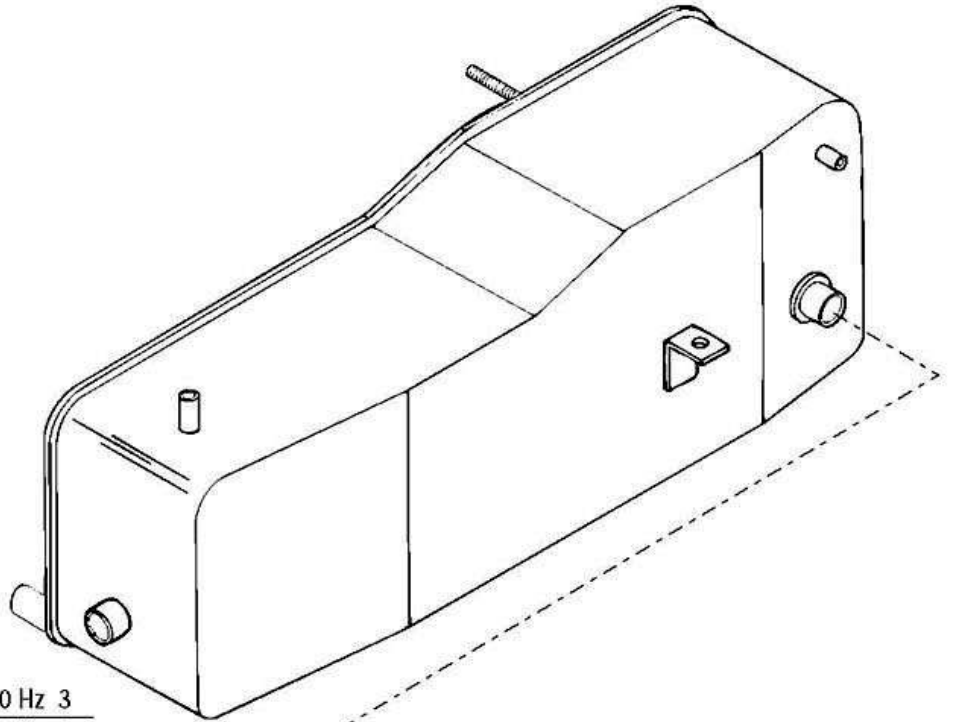

- 324 093-7 440 V 60 Hz 3
- 324 093-6 220 V 60 Hz 3
- 324 093-5 200 V 60 Hz 1
- 324 093-4 380-415 V 50 Hz 3 N
- 324 093-3 220 V 60 Hz 1
- 324 093-2 200 V 50 Hz 1
- 324 093-1 220-240 V 50 Hz 1

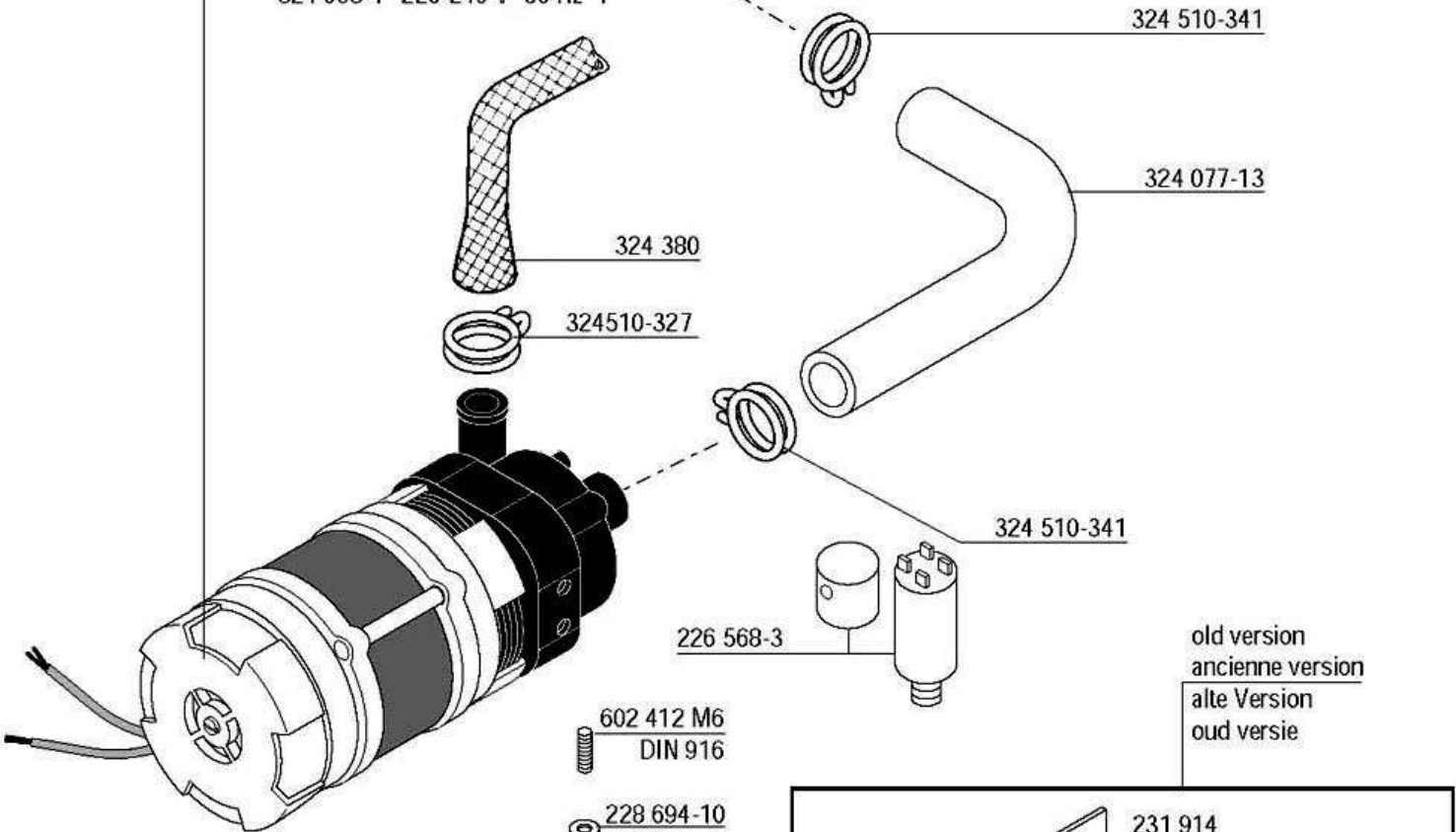

324 510-341

324 077-13

324 380

324510-327

324 510-341

226 568-3

old version
 ancienne version
 alte Version
 oud versie

602 412 M6
 DIN 916

228 694-10

NUM-E-3-9
 DIN 985

new version
 nouvelle version
 neue Version
 nieuwe versie

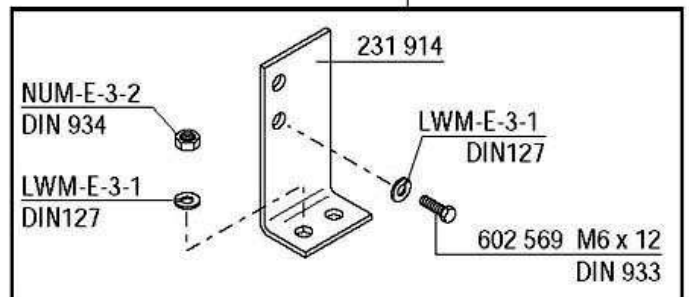

NUM-E-3-2
 DIN 934

LWM-E-3-1
 DIN127

LWM-E-3-1
 DIN127

602 569 M6 x 12
 DIN 933

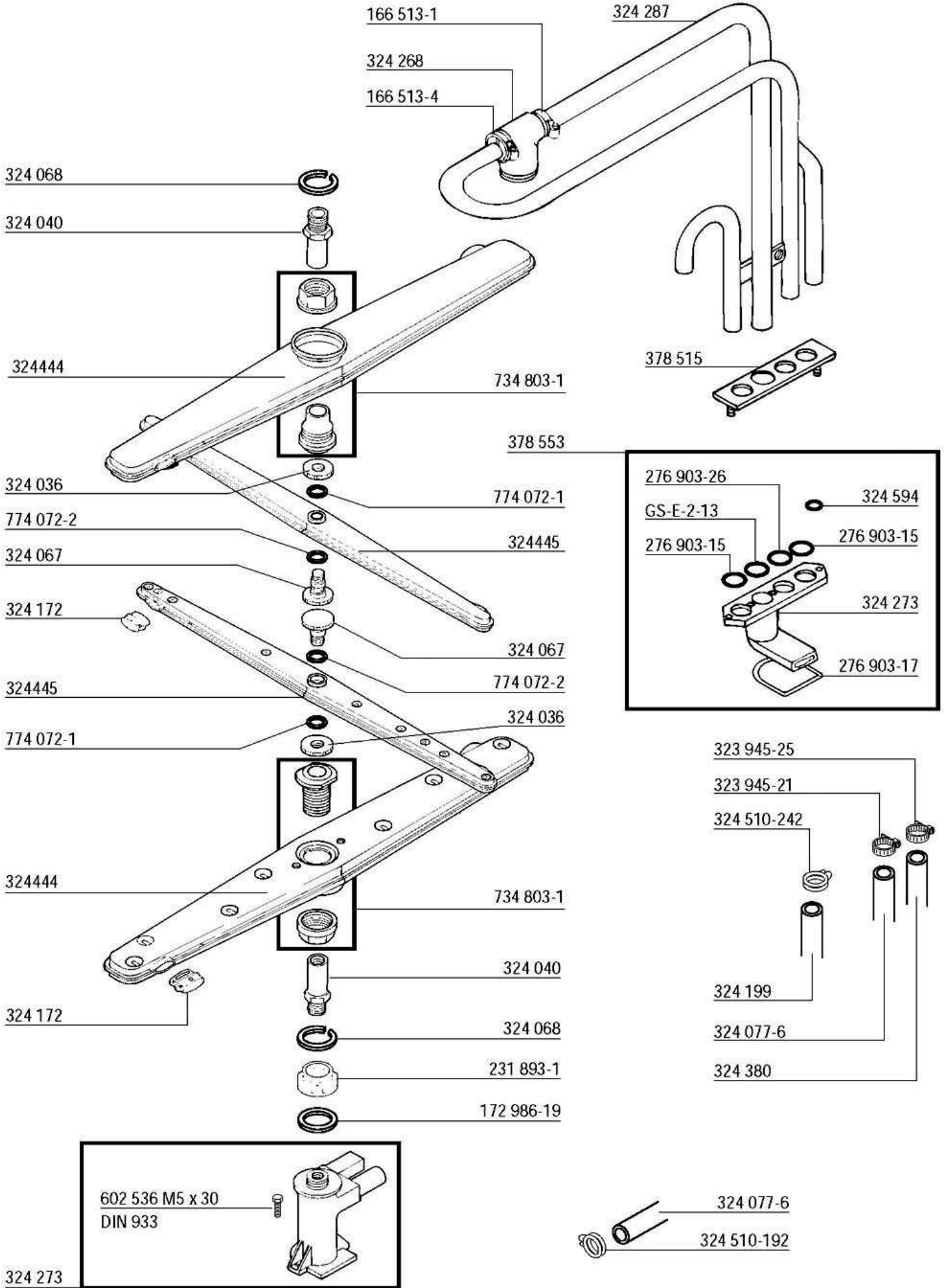

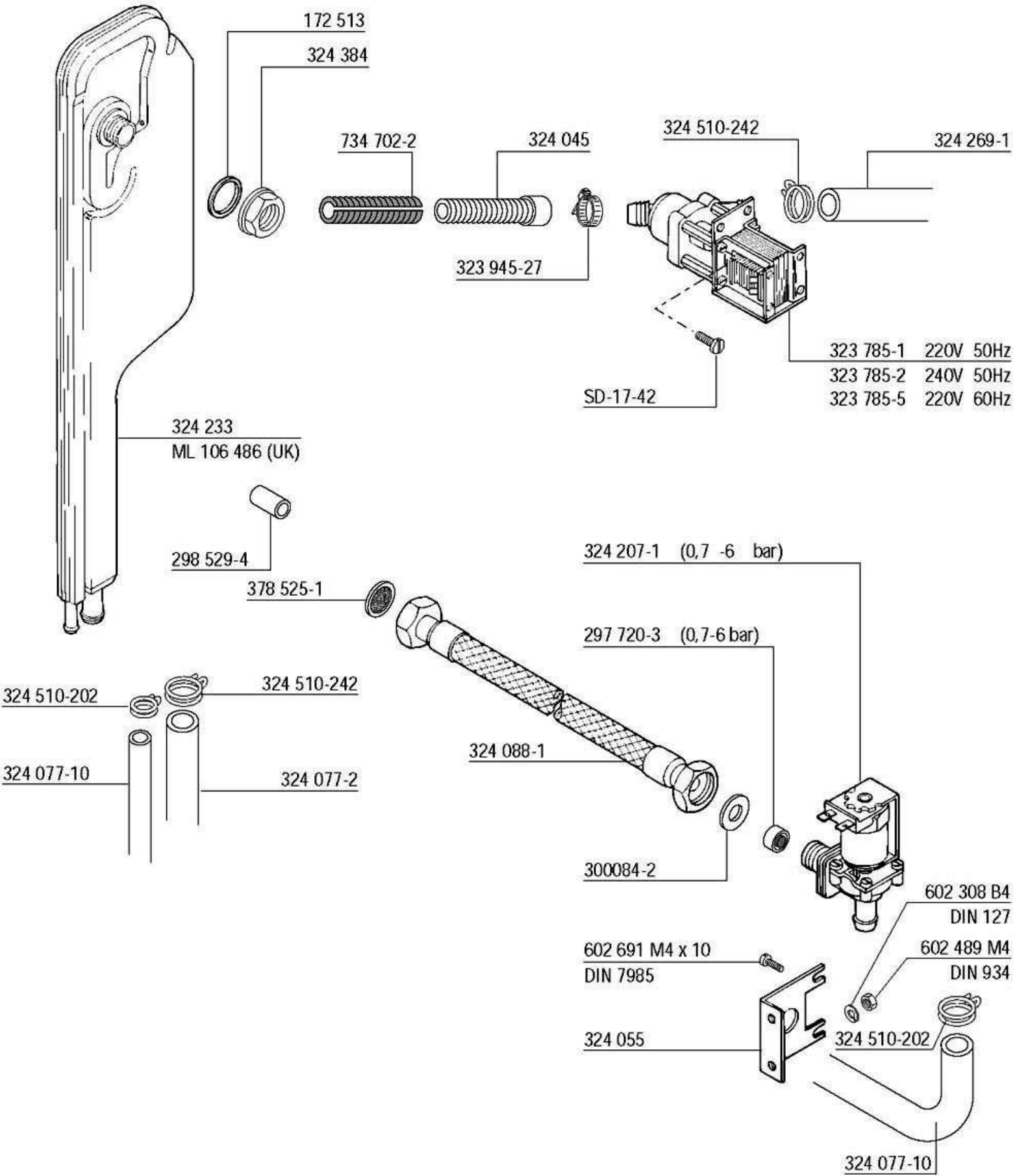

old version
ancienne version
alte Version
oud versie

new version
nouvelle version
neue Version
nieuwe versie

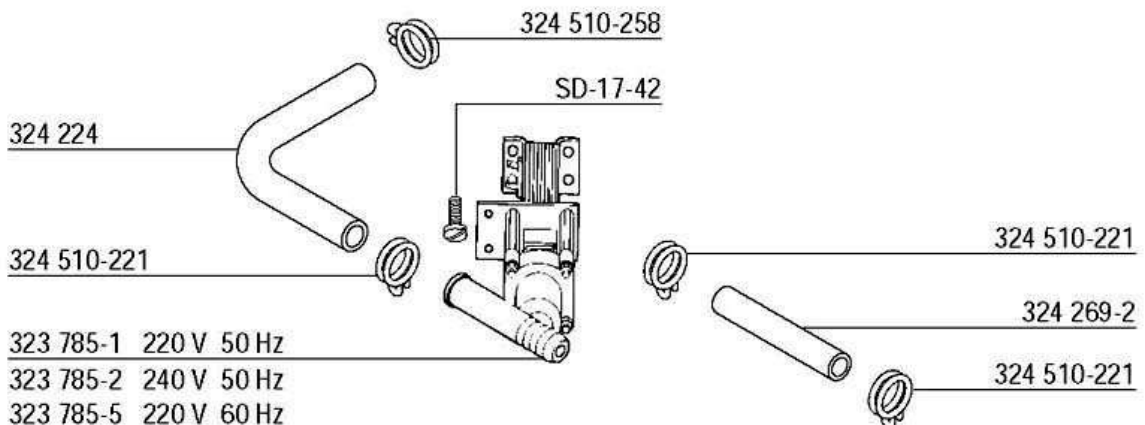
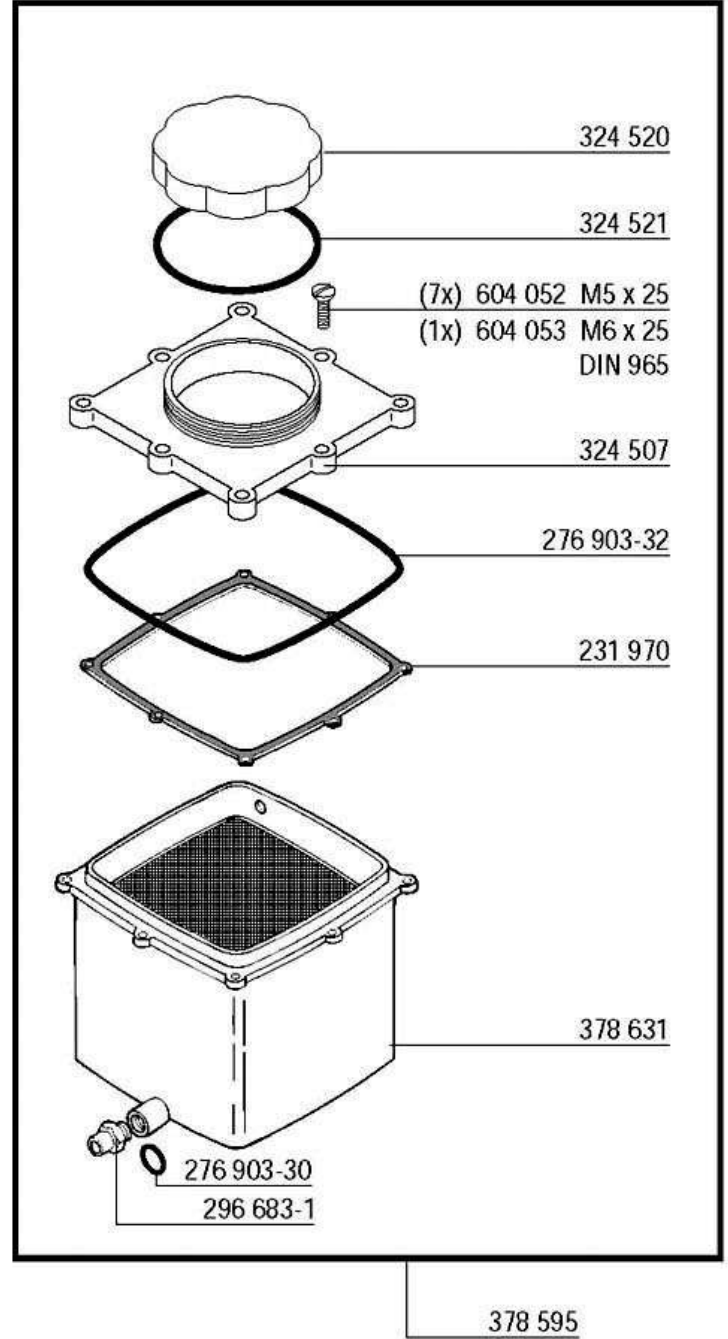
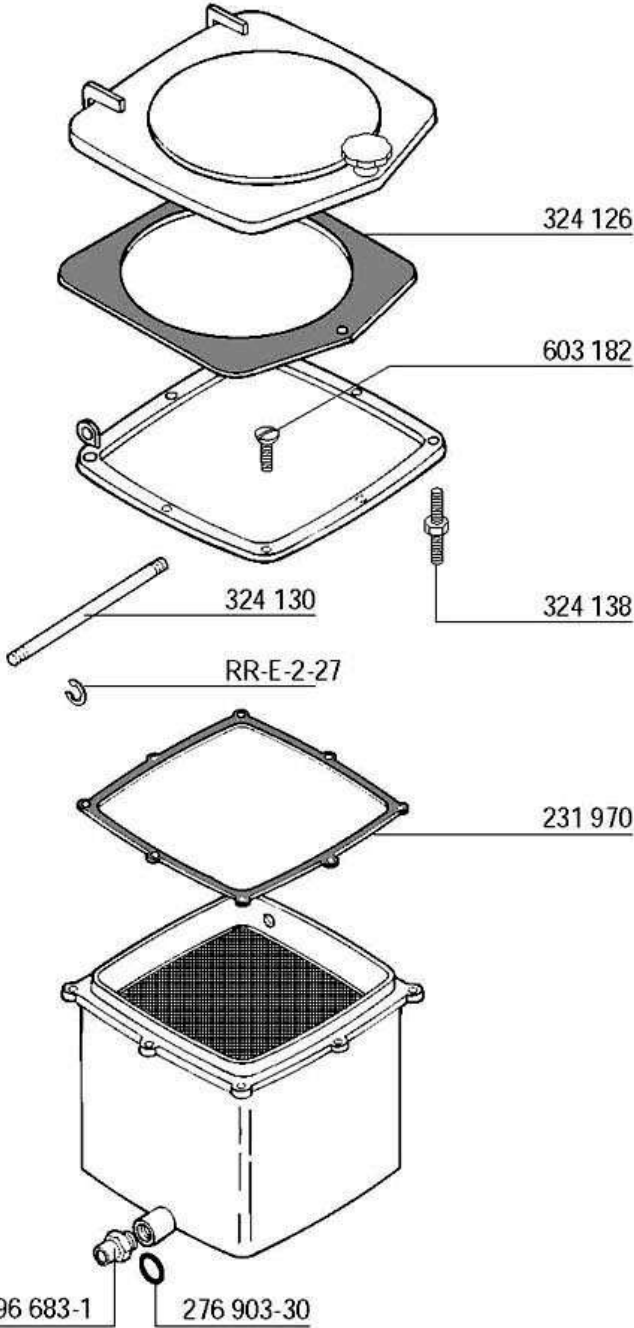

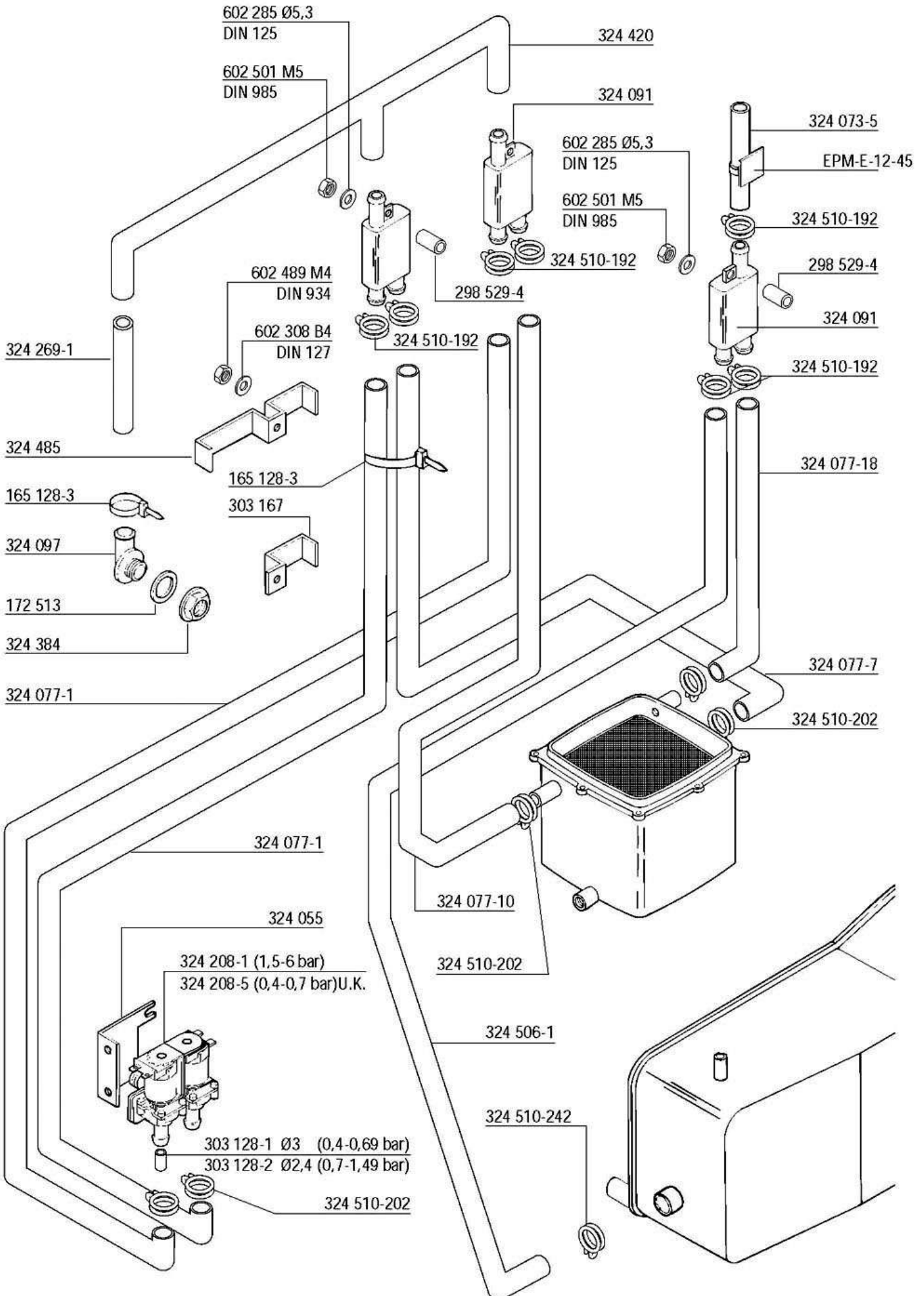

detergent
détergent
Reiniger
wasmiddel

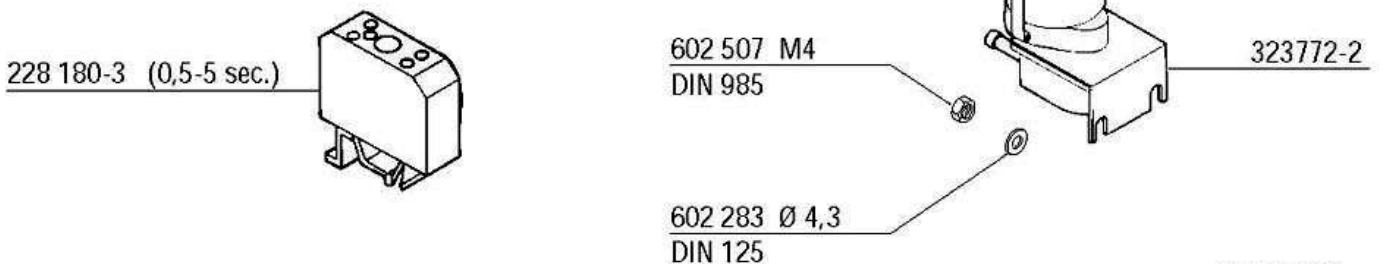
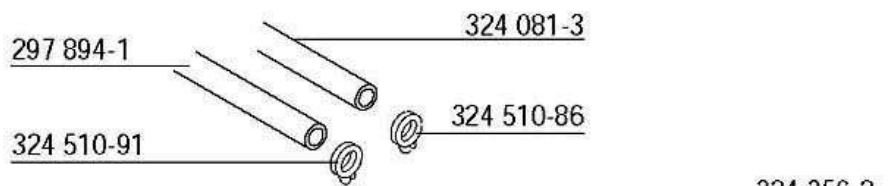
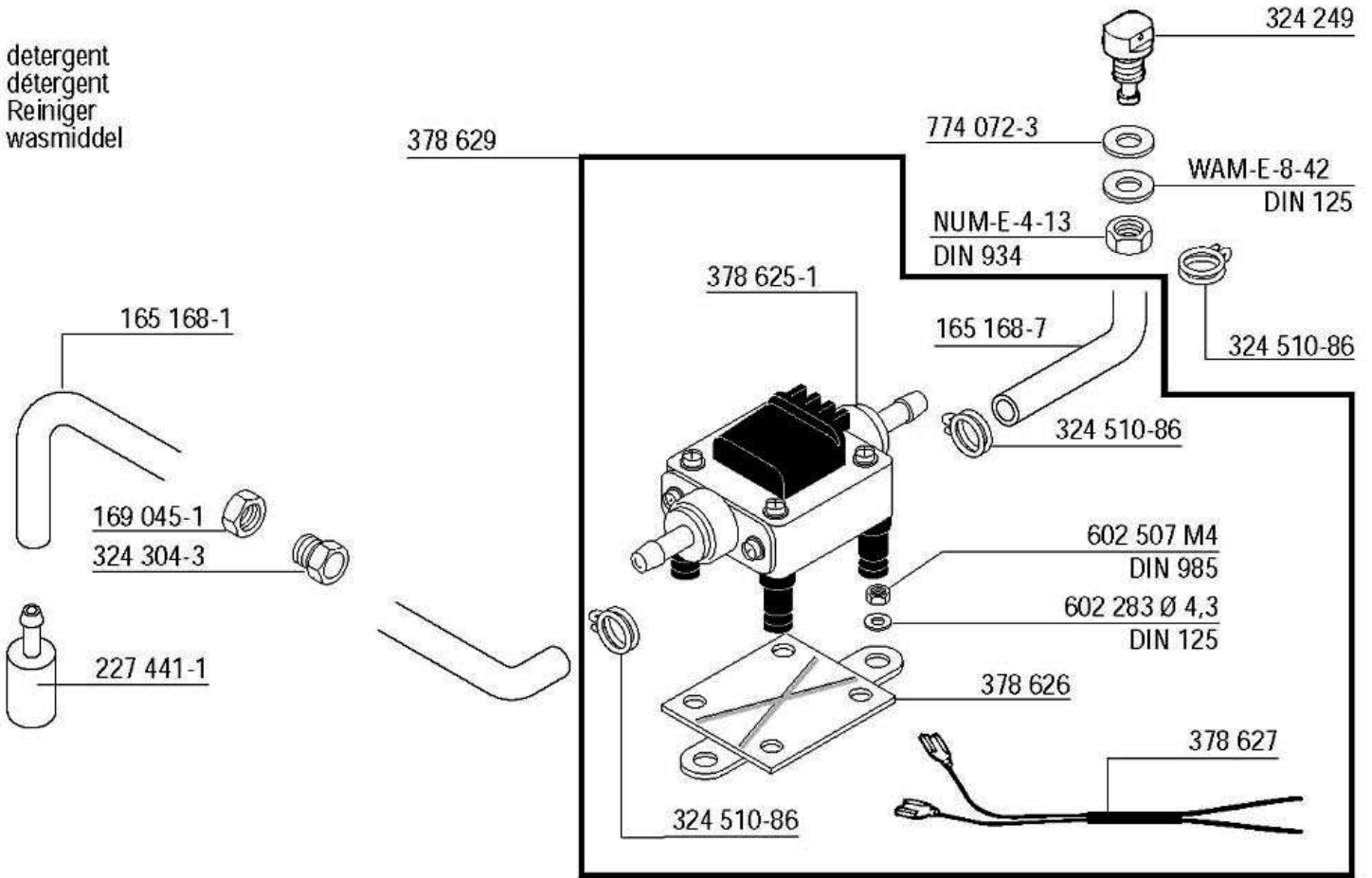

rinse agent
produit de rincage
Klarspüler
naspøelmiddel

324 494-1

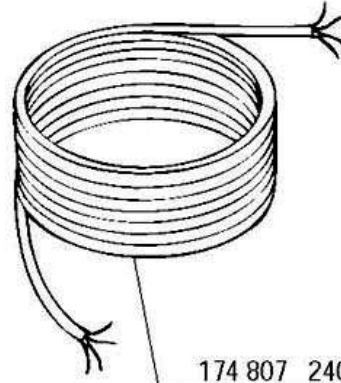
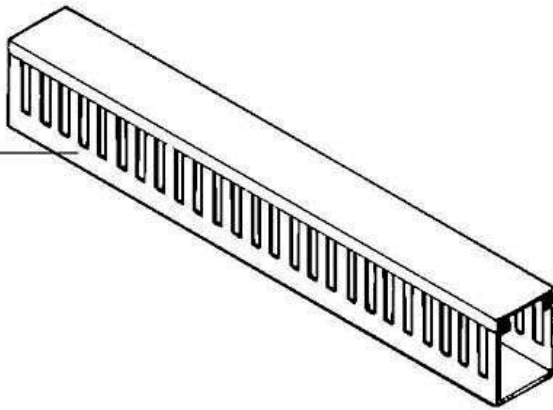

174 807 240 V 1Ph 4,5 kW
 324 474 220/240 V 1Ph 2,2 kW
 374339-2 380/415 V 3Ph
 374340-2 220/240 V 3Ph

602 507 M4

DIN 985

602 285 Ø5,3

DIN 125

602 490 M5

DIN 934

135 919-6

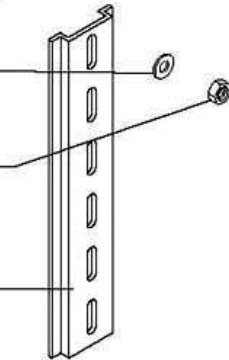

324 388

NUM-E-3-2

DIN 934

LWM-E-3-1

DIN 127

602 286 Ø4,2

DIN 125

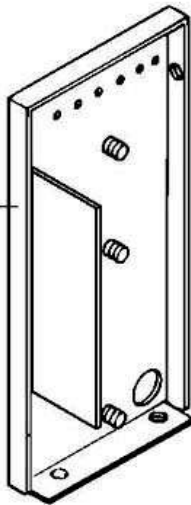

135 919-4

602 285 Ø5,3

DIN 125

602 507 M4

DIN 934

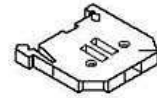
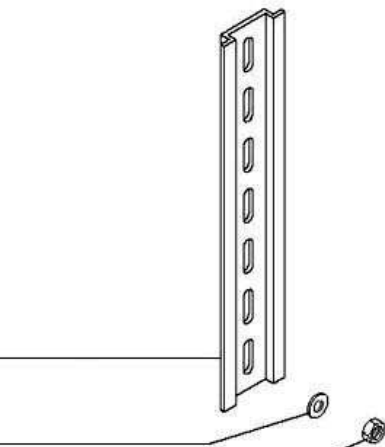

323 981-1

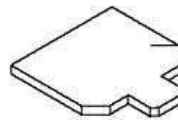

228 736

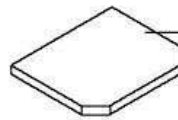

168 154-8

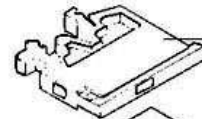

EP-E-10-7

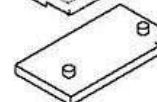

EP-E-10-26

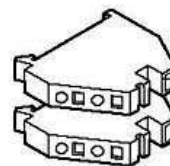

324 888-1



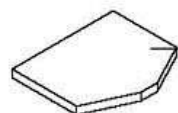



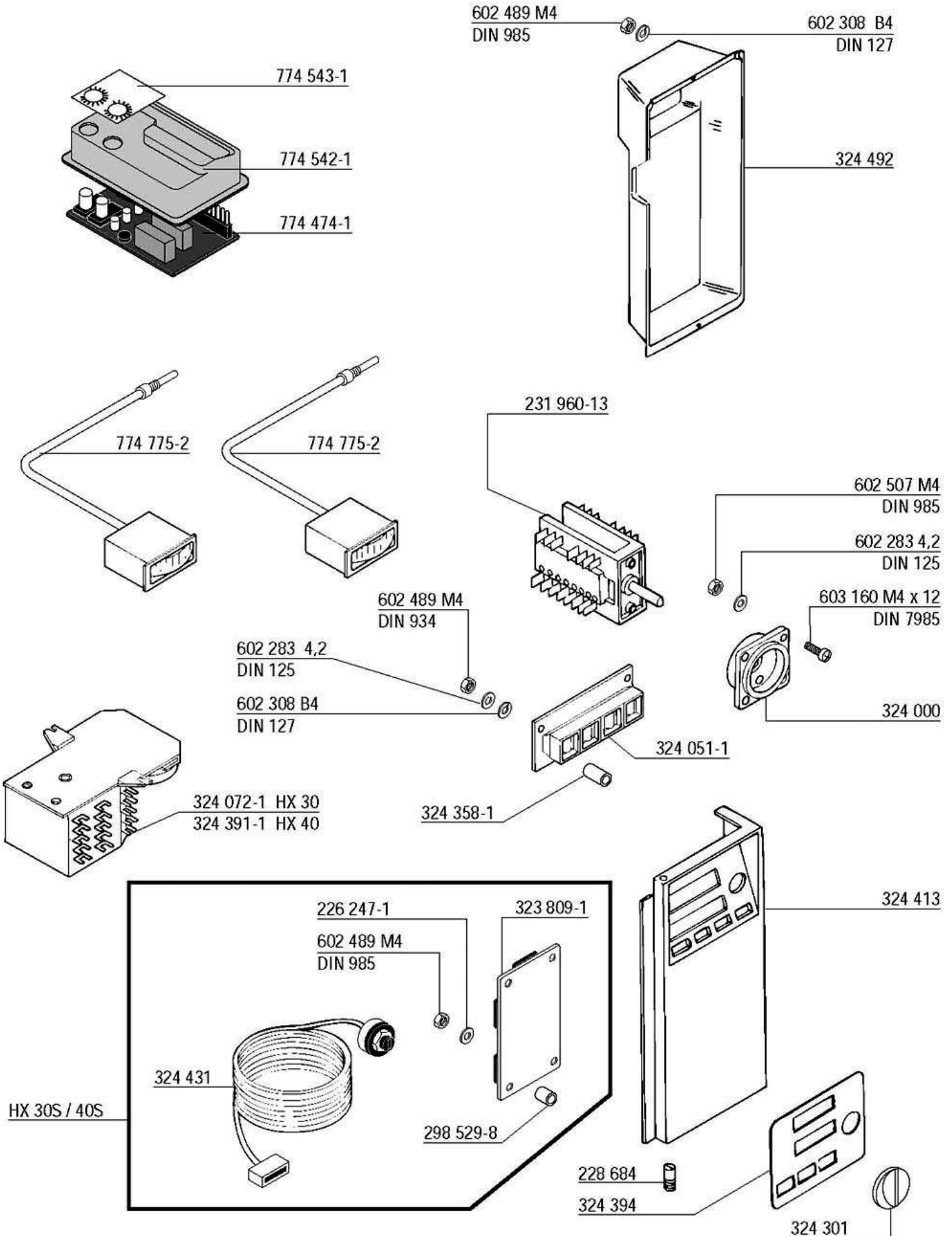

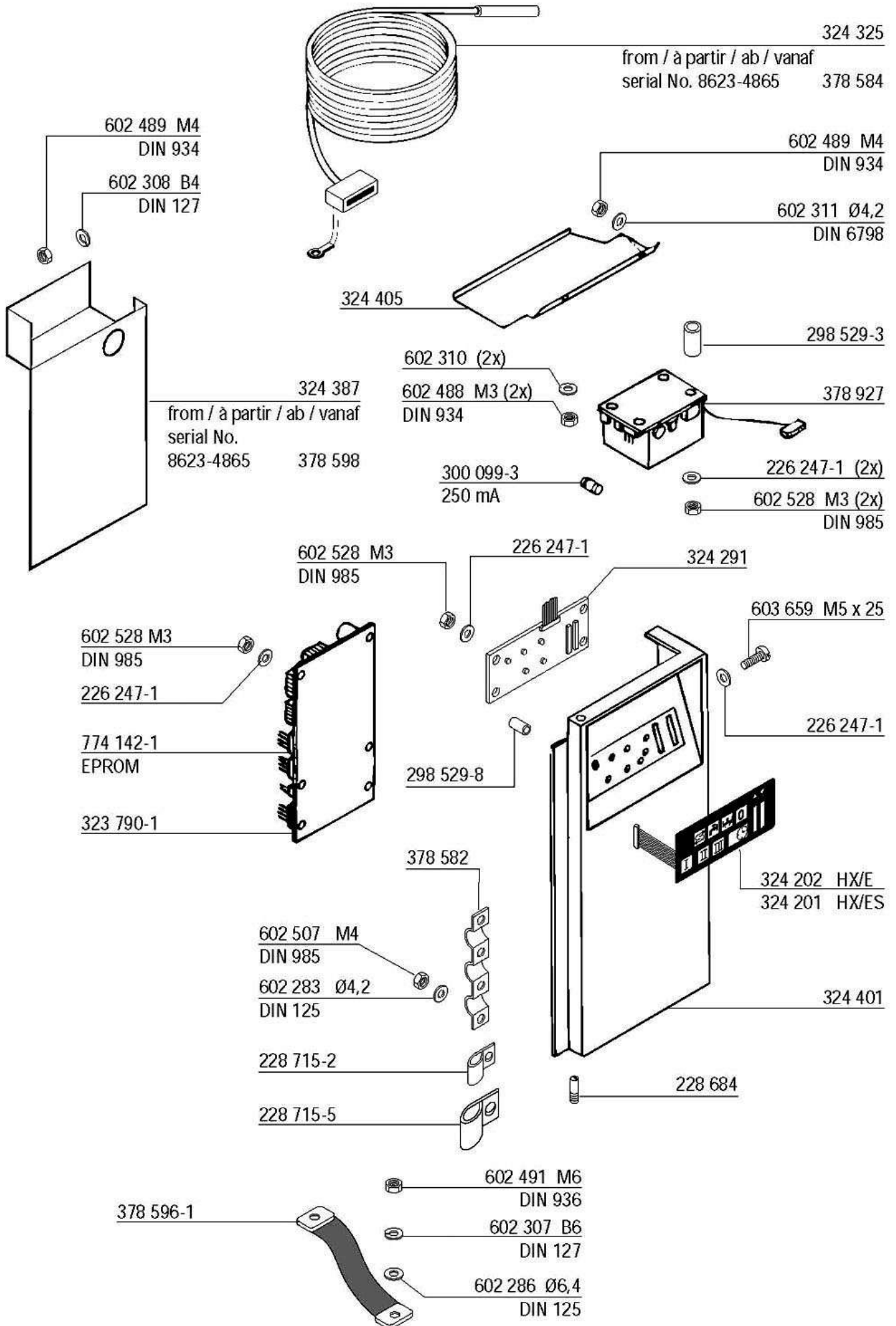

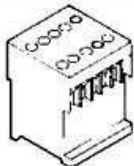

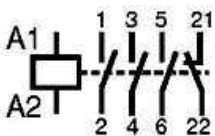
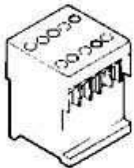

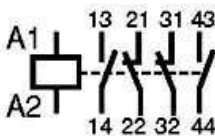
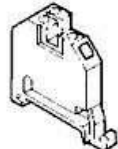

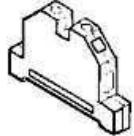

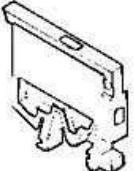
324 888-1

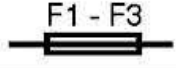
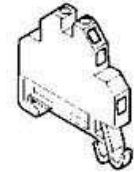

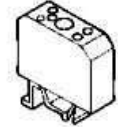
324 887-1





Part Pièce Elektroteil Elektrodeel	Symbol Symbole Symbol Symbol	Contacts Contacts Kontakte Contacte	El. connection El. connexion El. Anschluß El. aansluiting	No. No. Nr. No.
	K1 K3 K2 K5 		220V - 240V 50Hz 240V 60Hz	695 507-1
			230V 50 / 60Hz	695 507-7
	K4 K8 		220V - 240V 50Hz 240V 60Hz	695 537-2
			208V - 220V 60Hz	695 537-3
	X16 		6 mm ²	EP-E-10-43
	X16 		6 mm ²	296 983-3
	X16  F1 - F3 		4 mm ²	167 938
		4 mm ²	EP-E-10-7	
	X17 		2,5 mm ²	324 888-1 (HX) 228 735-1 (HX-E)
	K6 K7 		3 - 30 sec.	228 180-1
		0,5 - 5 sec.	228 180-3	
	F1 - F3 		250V 6,3A	226 660-3
	T1 		220V - 240V 50 / 60 Hz	167 231-1

Electrical parts not shown see wiring diagram.

Pour les pièces électriques non apparentes voir schéma de câblage.

Nicht gezeigte Elektroteile siehe Schaltplan.

Raadpleeg het elektrisch schema voor de niet afgebeelde elektrische componenten.